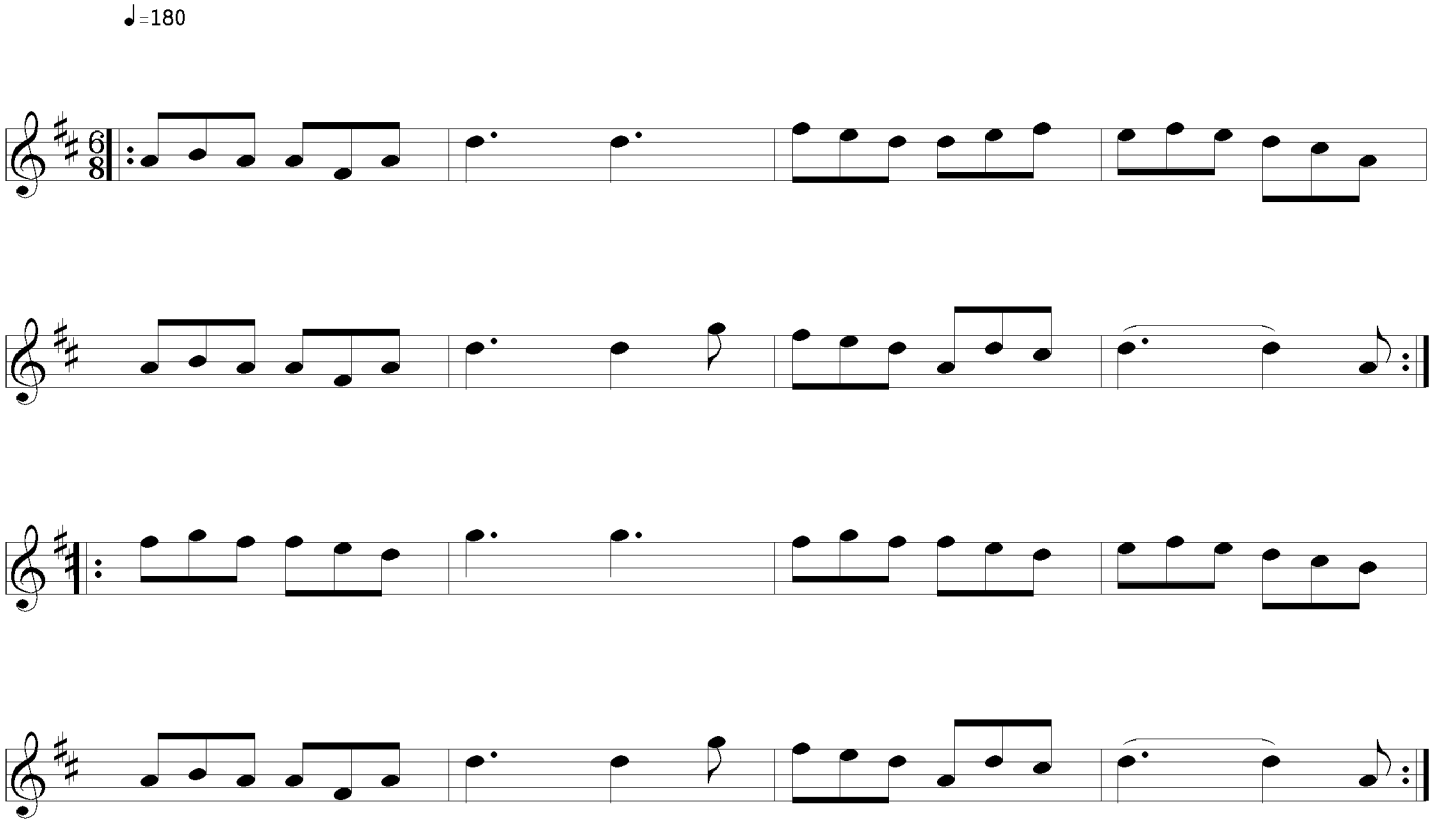McDougall's March